T. Primo

Cortesàni
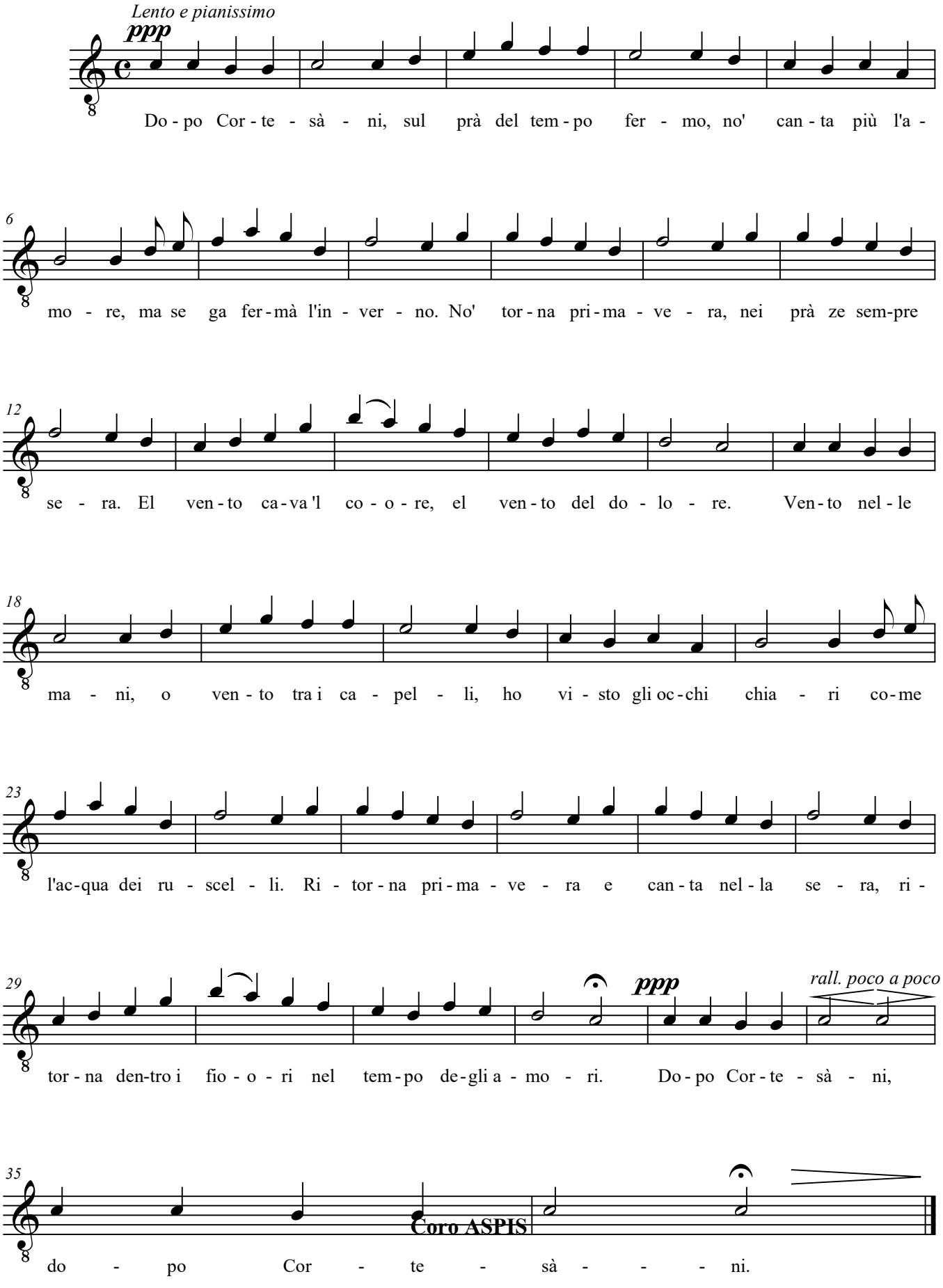
Parole e Musica di Bepi de Marzi