T. Secondo

E cinquecento catenelle

(canto toscano)

Armonizzazione di Ernesto Tamagni

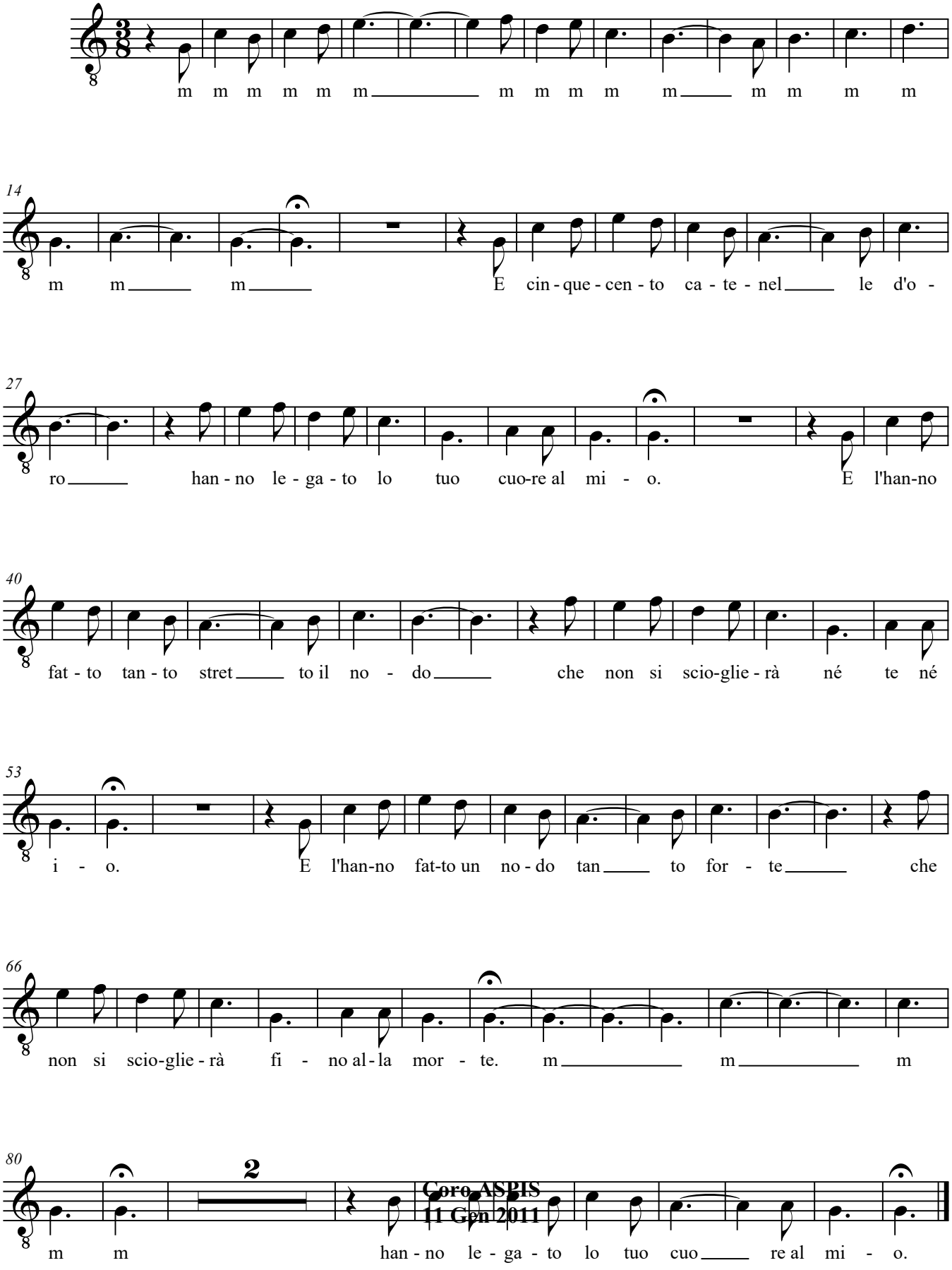

Coro ASPIS
11 Gen 2011