T. Primo

Improvviso
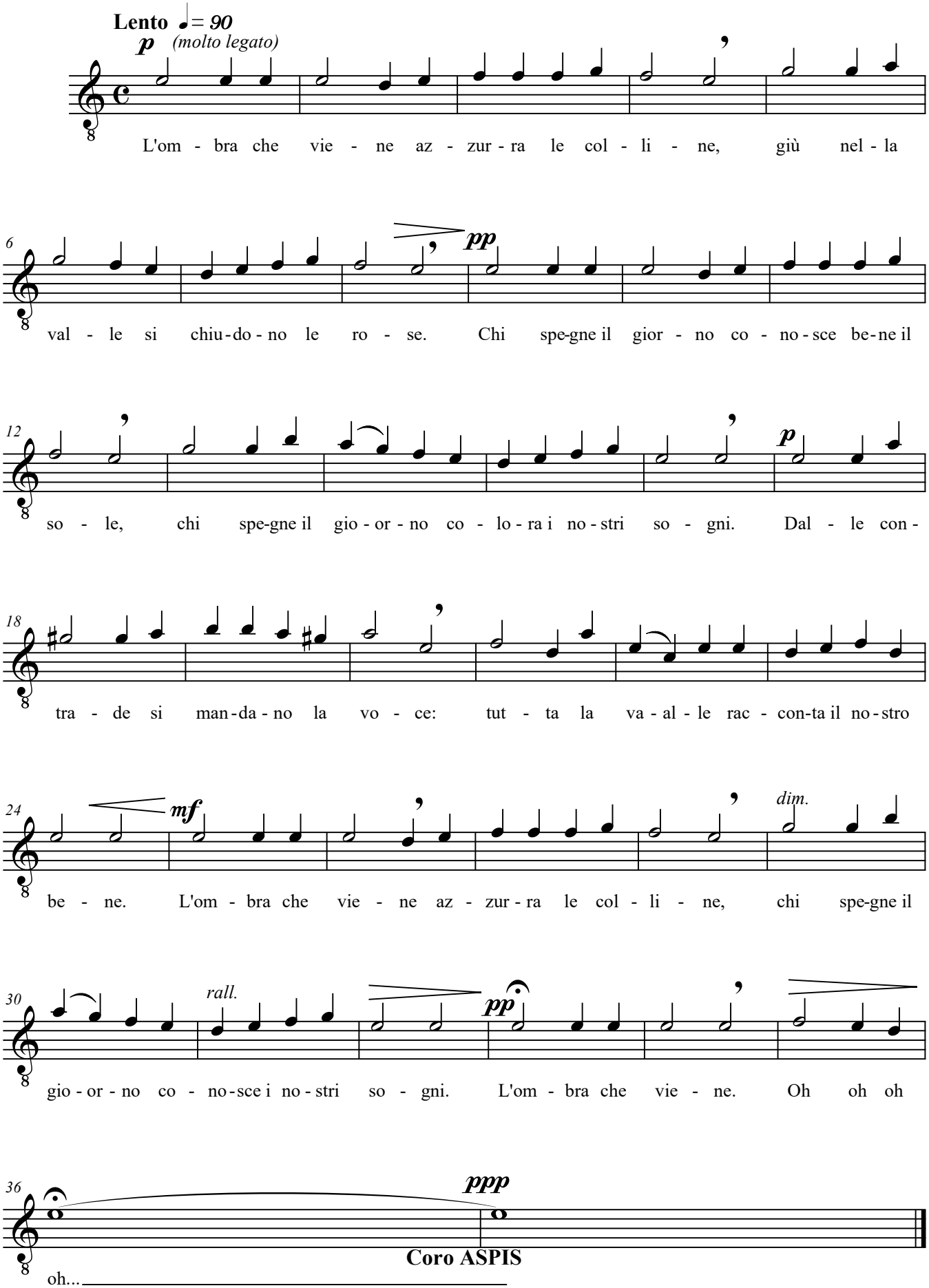
Parole e Musica di Bepi De Marzi