T. Secondo

La contrà de l'Acqua ciara
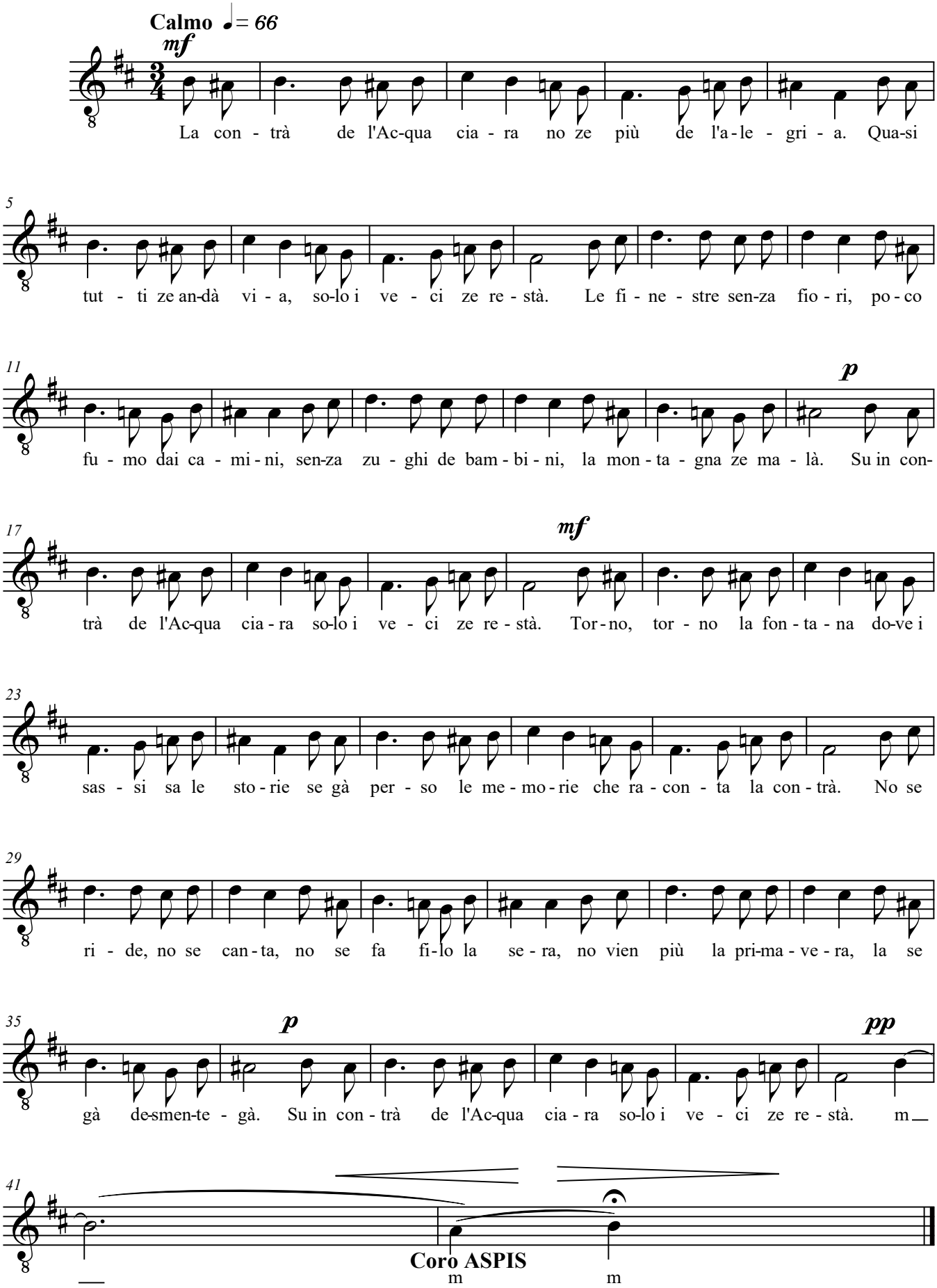
Parole e musica di Bepi de Marzi